Determinare gli angoli con il goniometro Nome:

Usa il goniometro per determinare ogni angolo.

1)

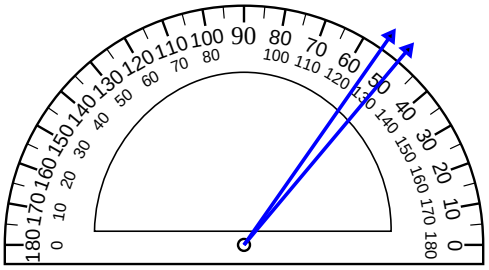

2)

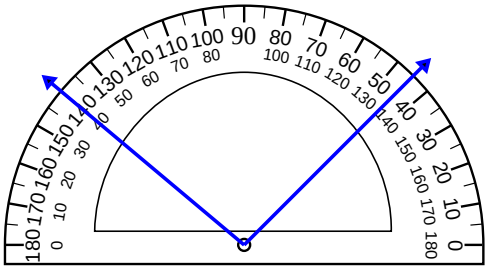

3)

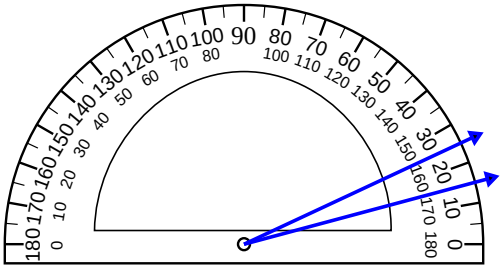

4)

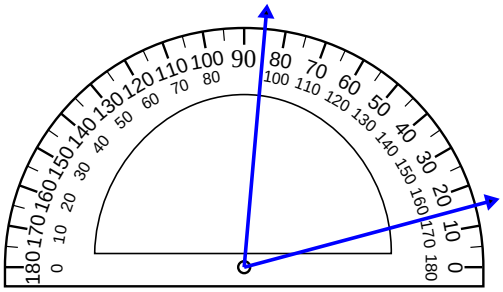

5)

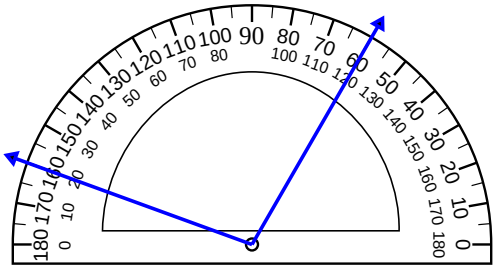

6)

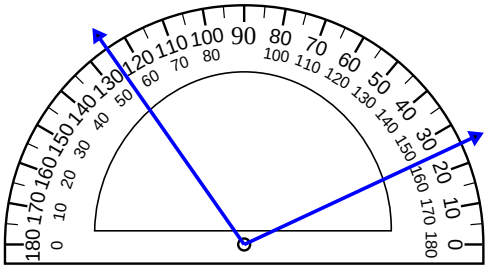

7)

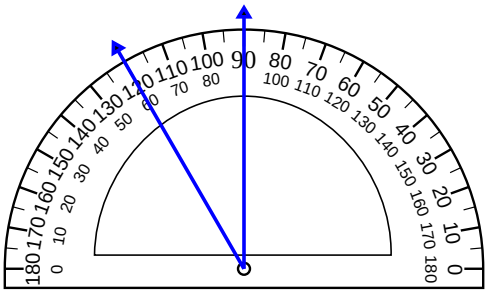

8)

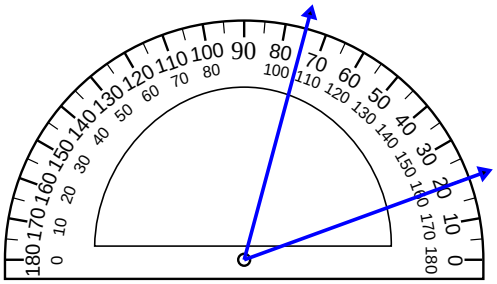

9)

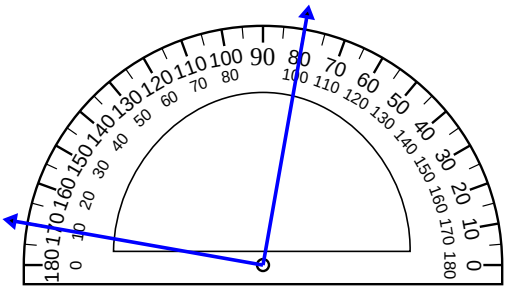

10)

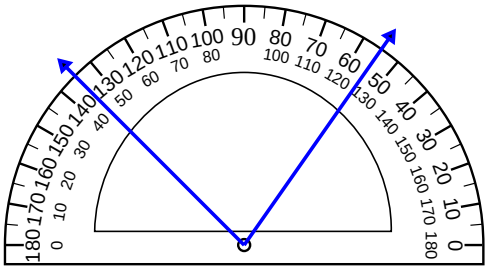

Risposte

1. _____
2. _____
3. _____
4. _____
5. _____
6. _____
7. _____
8. _____
9. _____
10. _____

1-10	90	80	70	60	50	40	30	20	10	0

Determinare gli angoli con il goniometro Nome: **Soluzioni**

Usa il goniometro per determinare ogni angolo.

1)

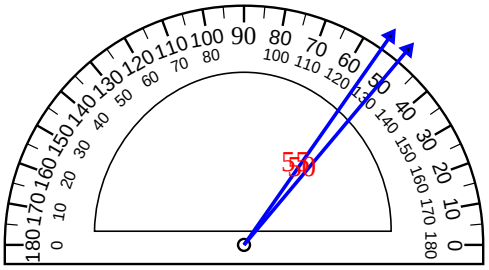

2)

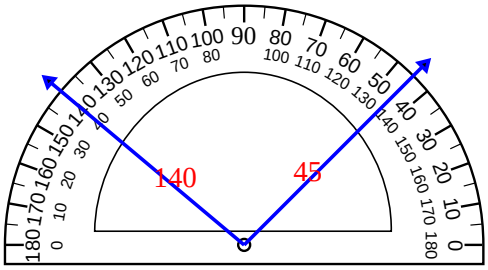

3)

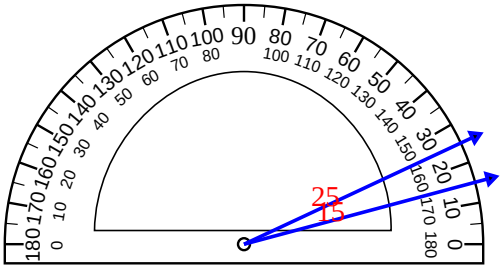

4)

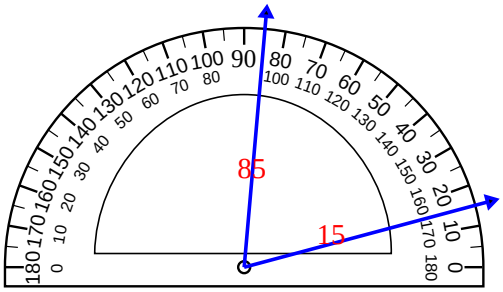

5)

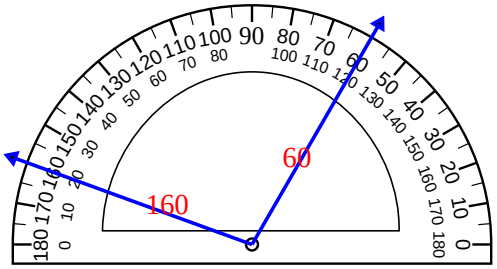

6)

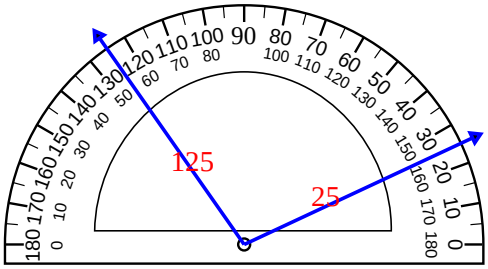

7)

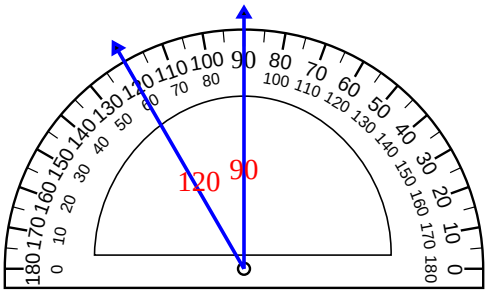

8)

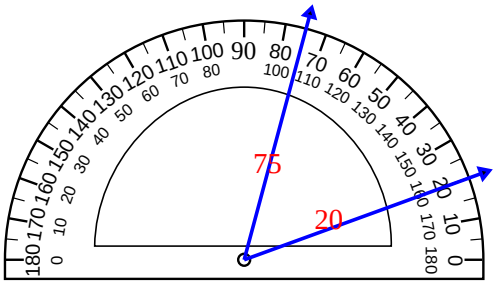

9)

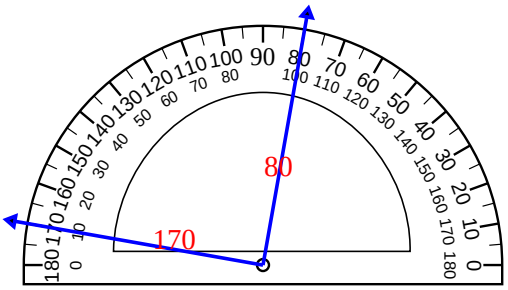

10)

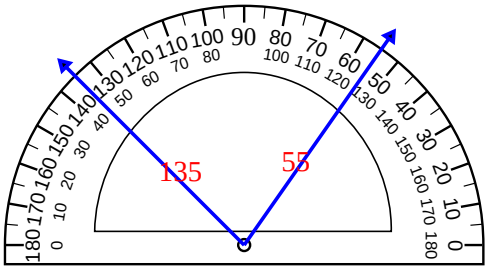

Risposte

1. 5°
2. 95°
3. 10°
4. 70°
5. 100°
6. 100°
7. 30°
8. 55°
9. 90°
10. 80°

1-10	90	80	70	60	50	40	30	20	10	0